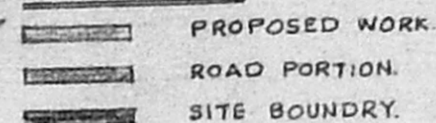

SCHEDULE OF JOINERY

D	PANELLED DOOR	3'-3"	7'-0"	(99 x 213)
D ₁	DO-	3'-0"	7'-0"	(91 x 213)
D ₂	DO-	2'-6"	7'-0"	(76 x 213)
W	GLAZED WINDOW	5'-0"	4'-6"	(152 x 137)
W ₁	DO-	4'-0"	4'-6"	(122 x 137)
W ₂	DO-	3'-0"	4'-6"	(91 x 137)
W ₃	DO-	4'-0"	3'-0"	(122 x 91)
V	GLAZED VENTILATOR	2'-0"	3'-0"	(61 x 91)

AREA STATEMENT :-
 PLOT AREA - 4895 SQ. FT. (454.75 M²)
 PLINTH AREA OF BUILDING - 1134 SQ. FT. (105.35 M²)
 PLOT COVERAGE - 0.23% , F.S.I. 0.23

COLOUR INDEX :-

KEY PLAN

NOT TO SCALE

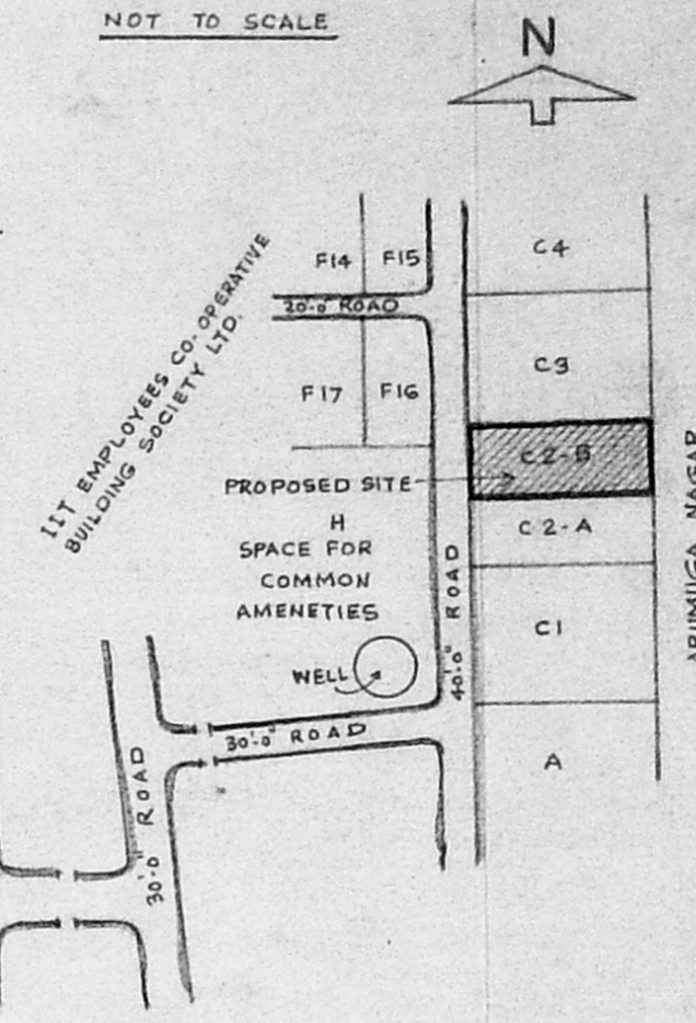

ARUMUGA NAGAR

PLAN OF PROPOSED DWELLING HOUSE IN PLOT No. C2-B, S.No.581/2B1, IIT. EMPLOYEES CO-OPERATIVE BUILDING SOCIETY LTD, NARAYANAPURAM, PALLIKARANAI TOWN PANCHAYAT, TAMBARAM TALUK, KANCHEEPURAM DISTRICT.

SCALE 1" = 8'-0" (1:100)

Juel
OWNER

S. Manickam
S. MANICKAM, G.D. Arch.,
 ARCHITECTURAL CONSULTANTS,
 PLANNERS & INTERIOR DESIGNERS,
 Class I Licensed Surveyor No. 828,
 CORPORATION OF CHENNAI,
 Plot No. 1753/5, 13th Main Road,
 MANJALY APARTMENTS,
 ANNA NAGAR, CHENNAI-600 040,
 LICENSED SURVEYOR

SECTION A-A

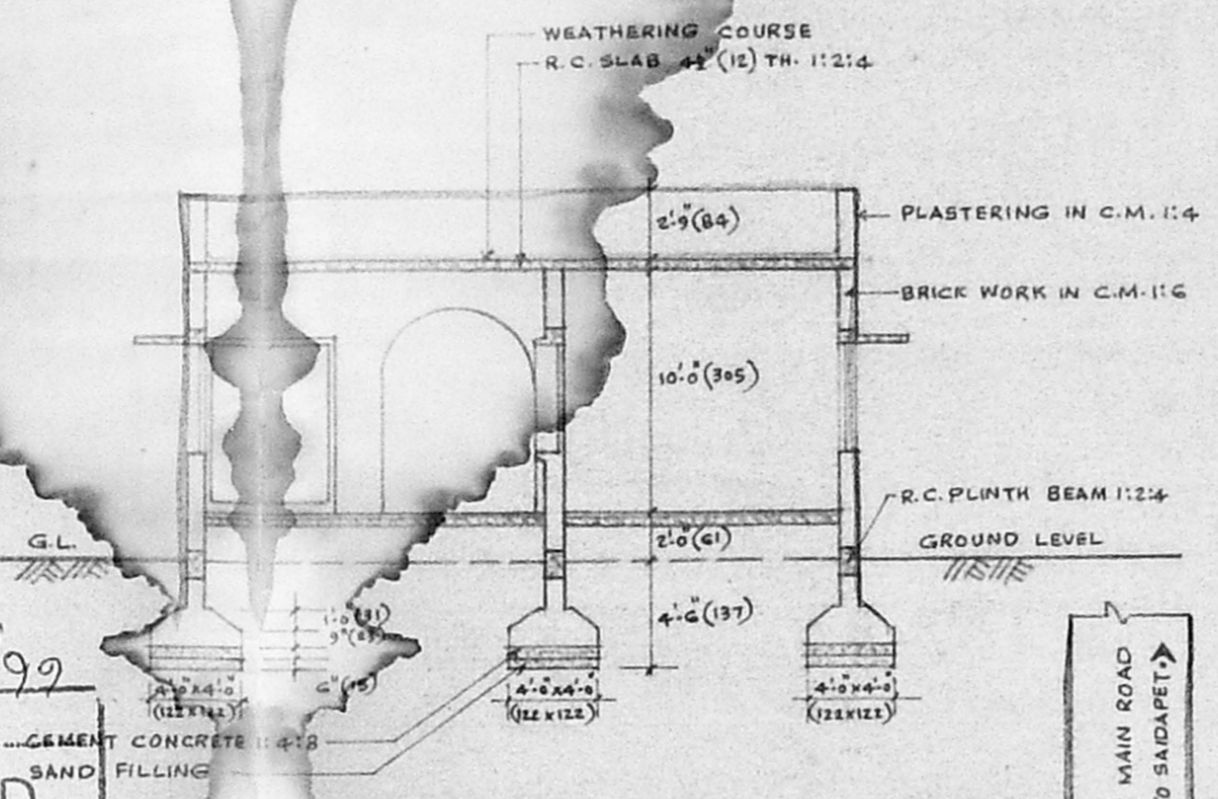

CROSS SECTION OF WELL

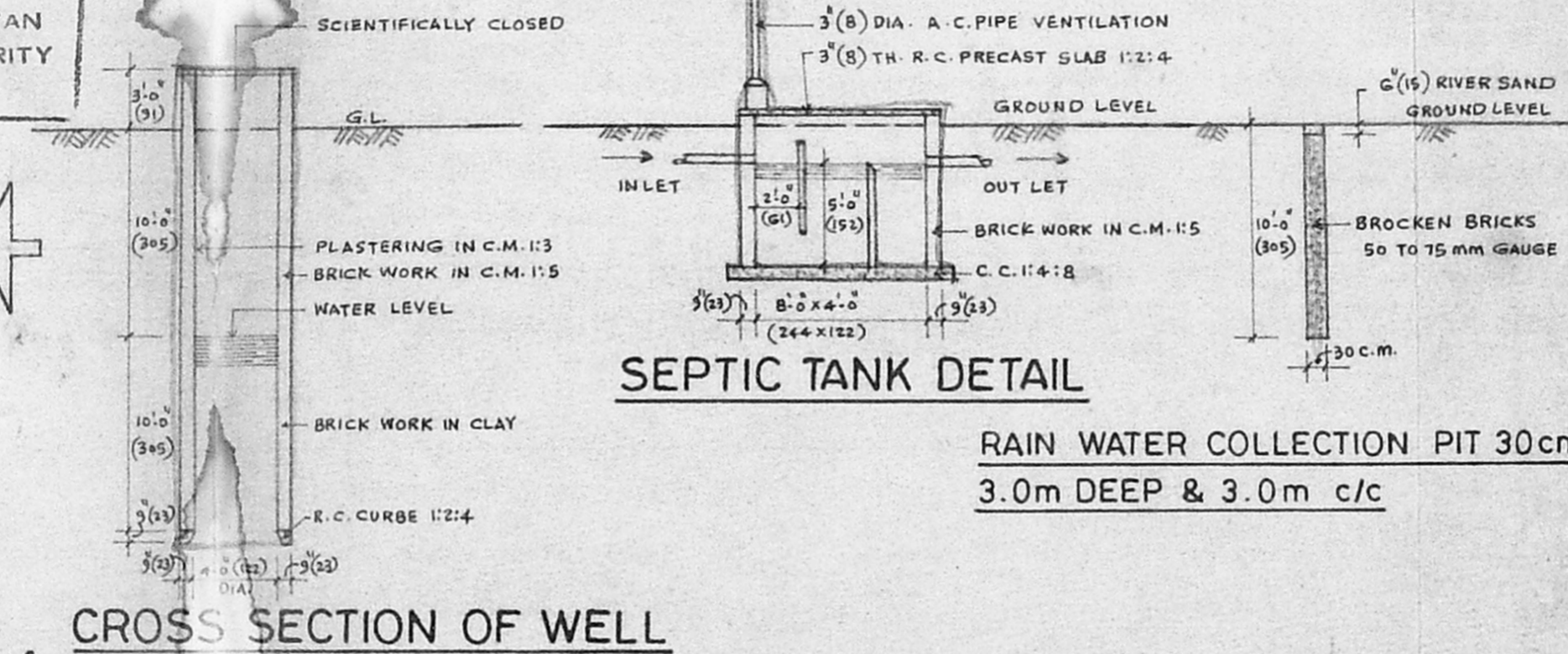

SEPTIC TANK DETAIL

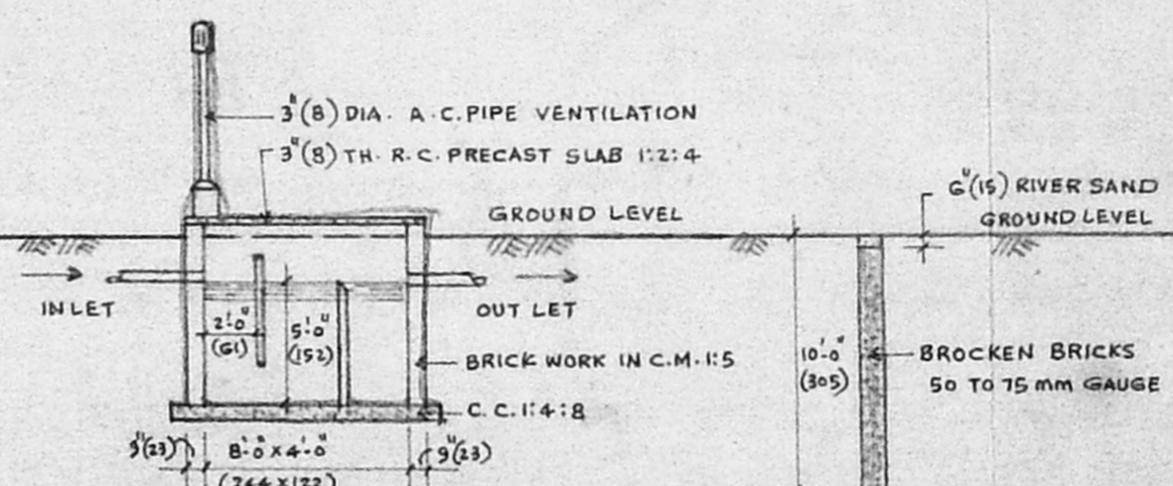

RAIN WATER COLLECTION PIT 30cm Ø 3.0m DEEP & 3.0m c/c

FRONT ELEVATION

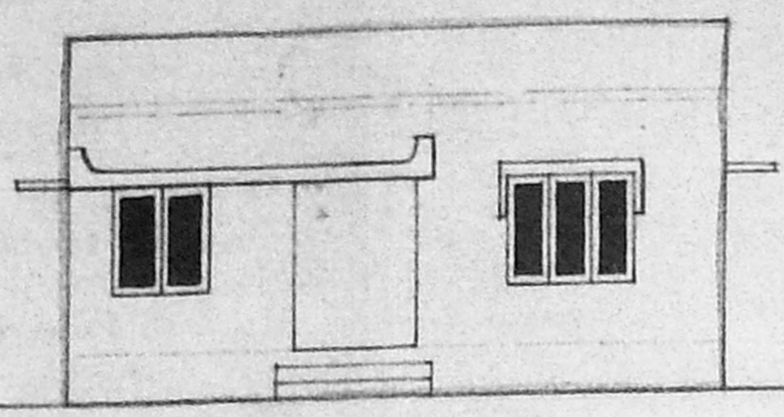

Permitting Permit No. A/26716/170/99
APPROVED
 SUBJECT TO THE CONDITIONS IN THIS OFFICE LETTER
 No. A/1805/2/110 J.P.O. 11
[Signature]
 FOR MEMBER SECRETARY
 CHENNAI METROPOLITAN
 DEVELOPMENT AUTHORITY
 CHENNAI - 600 008.

GROUND FLOOR PLAN

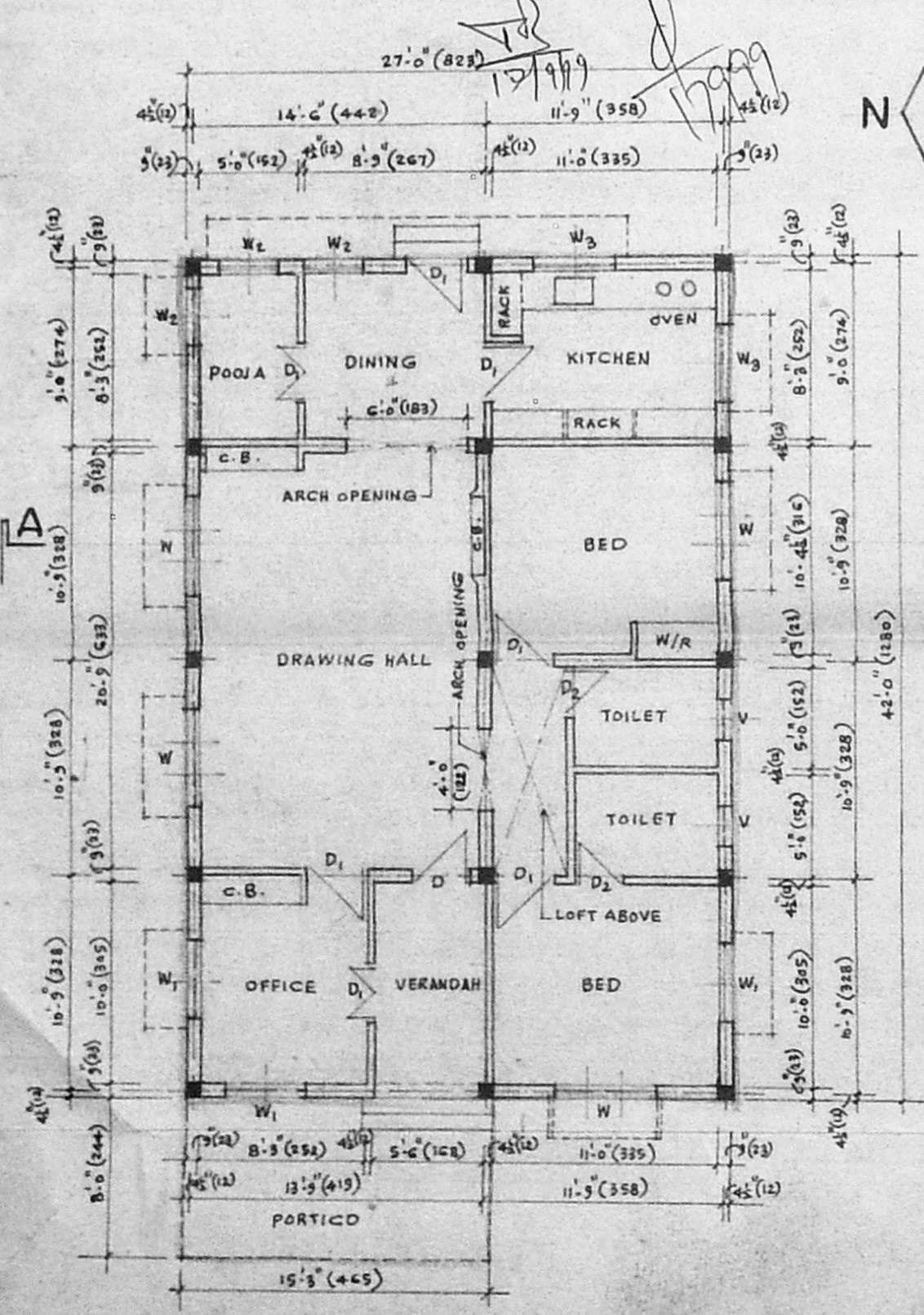

SITE PLAN

SCALE 1" = 16'-0" (1:200)

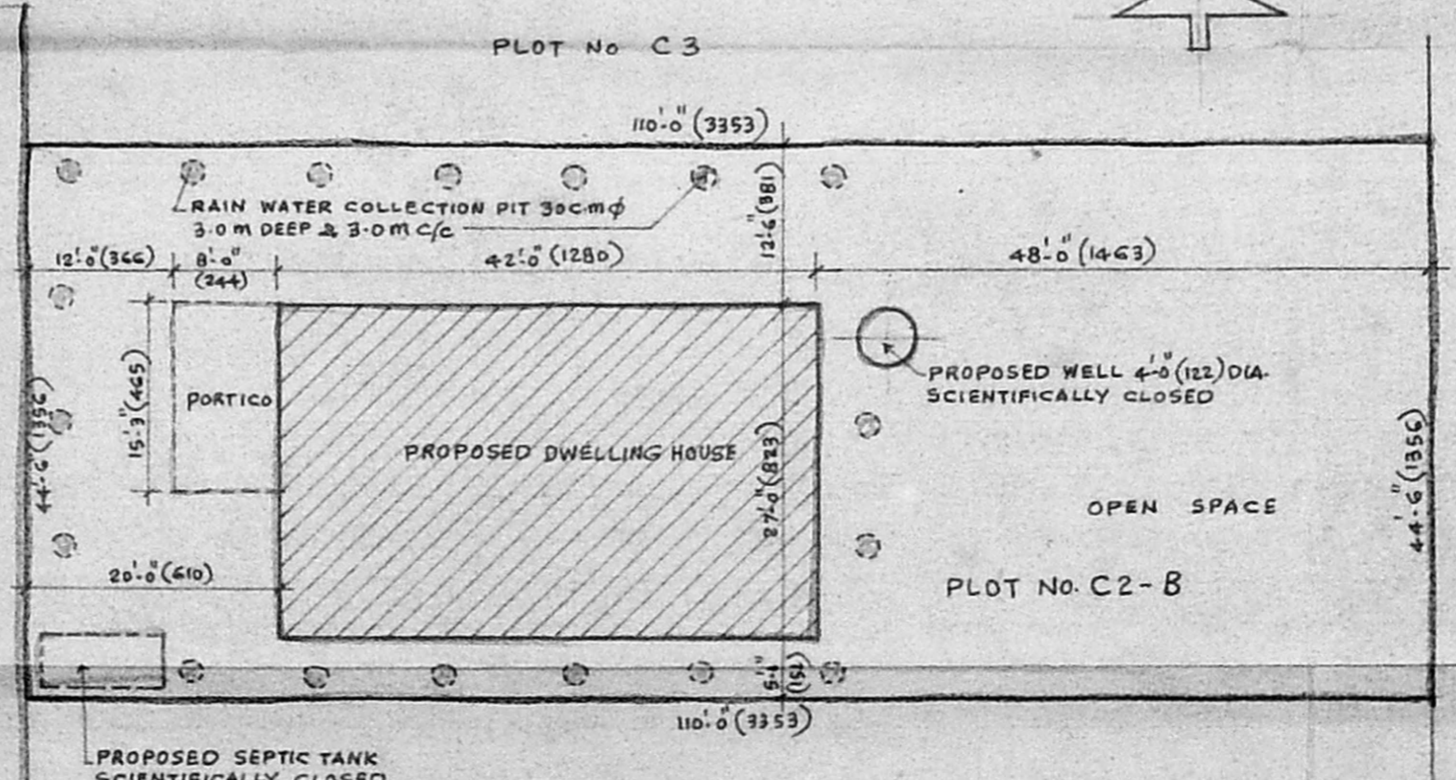

ARUMUGA NAGAR